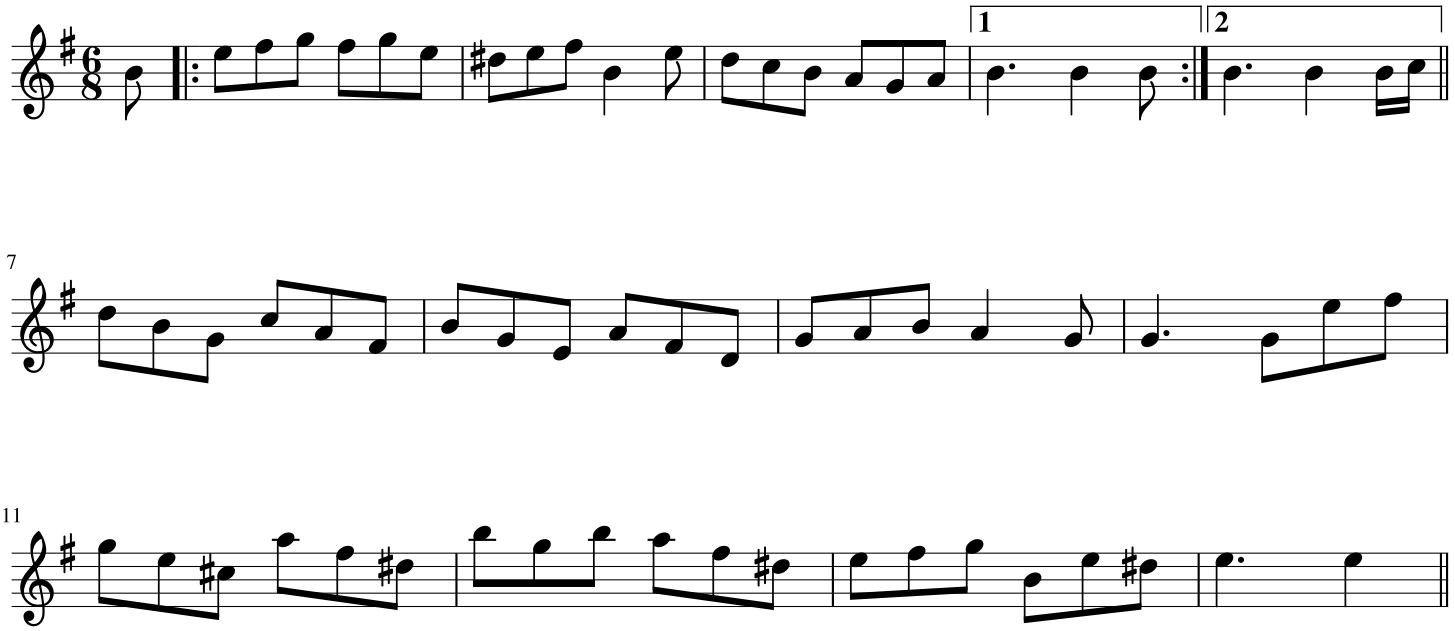Bishop of bangor jig